

EyeScreen Photographic Examination

VISION SOURCE Mandan (Drs. Schmidt, Schauer, and Aberle) is pleased to provide their patients with an advanced digital retinal exam called **EyeScreen**. This is a high resolution screening photograph of your retina which will help examine, document, and monitor your retina over your lifetime for any future ocular health concerns.

We are concerned about retinal problems such as **macular degeneration, glaucoma, and diabetic retinopathy**; all of which can lead to partial loss of vision or permanent blindness. Additionally, many signs of systemic health conditions such as diabetes, high blood pressure, high cholesterol, cancer, and more can be detected with the EyeScreen photograph; even if the patient is not experiencing symptoms.

You can expect from this exam:

- An annual eye wellness EyeScreen photograph
- An in-depth view of the retinal surface, where eye diseases first manifest
- The ability to review the images with you (**you get to see your own retina!**)
- A permanent record for your medical file, for serial analysis, comparisons, and diagnosis
- Fast, easy and comfortable!

Drs. Schmidt, Schauer, and Aberle **strongly recommend this procedure for all their patients** and will perform the **EyeScreen** photograph at an **additional cost of only \$25** to the comprehensive eye exam you are receiving today. Please select one of the following boxes:

I AGREE to have my retinal health evaluated with the EyeScreen photograph for **\$25** to help photodocument my ocular health over the course of my lifetime.

I DO NOT wish to have the EyeScreen photograph. I understand that I will still have a thorough eye examination today.

Patient Signature (Parent/Guardian Signature if minor)

Date

Actual
Size



The nerve head with
glaucoma can be
viewed larger with
EyeScreen

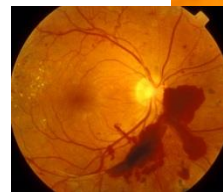
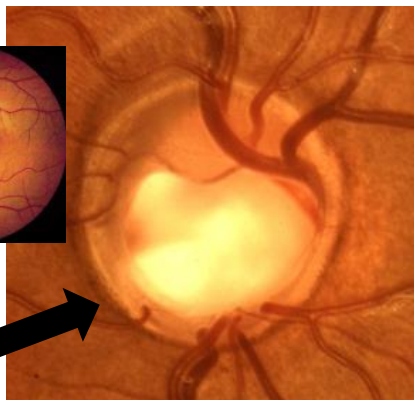

Diabetic
Eye
Disease

